

PLAT OF SURVEY

Description:

A parcel of land located in the NE 1/4 of the NW 1/4 of Section 24, T 2 N, R 15 E, Town of Darien, Walworth County, Wisconsin bounded and described as follows:
Commencing at the N 1/4 corner of said Section 24, thence West---588.52 feet along the north line of said Section 24 to the point of beginning, thence South---213.00 feet, thence East---27.00 feet, thence South---227.00 feet, thence West---222.00 feet, thence North---440.00 feet to a point on the north line of said Section 24, thence East---195.00 feet along the north line of said Section 24 to the point of beginning, containing 2.11 acres.

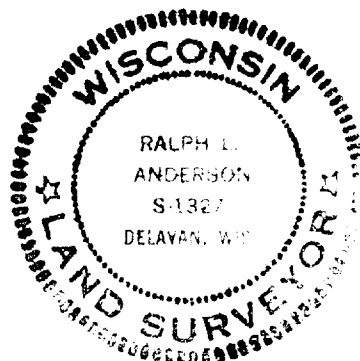
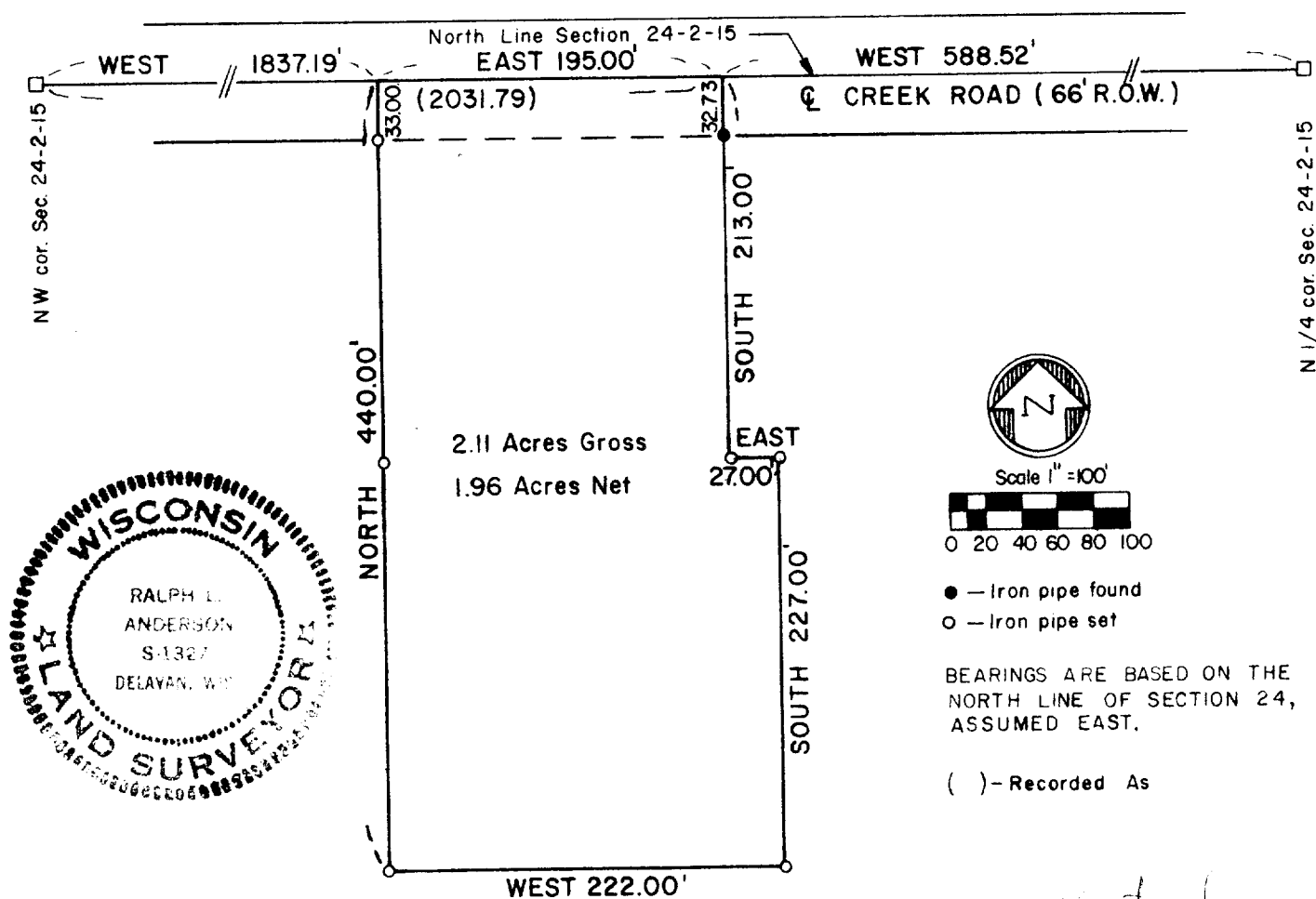

SURVEYOR'S CERTIFICATE

I have surveyed the above described property and the above map is a true representation thereof and shows the size and location of the property, its exterior boundaries, the location and dimensions of all visible structures thereon, fences, apparent easements and roadways and visible encroachments. This survey is made for the exclusive use of the present owners of the property, and also those who purchase, mortgage, or guarantee the title thereto within one (1) year from date hereof and as to them I warrant the accuracy of said survey and map.

Date 17 October 1977

Ralph L. Anderson
Ralph L. Anderson, RLS 1327

SURVEYOR'S

Prepared By	Prepared For	OFFICE	Sheet Number
VALENTINE AND ASSOCIATES, INC.	NORMAN H. WRZESINSKI	10-17-77	1 of 1
DELAHAN, WISCONSIN	DELAHAN, WISCONSIN	Job Number	Reference
		7774	FB 3

215-159